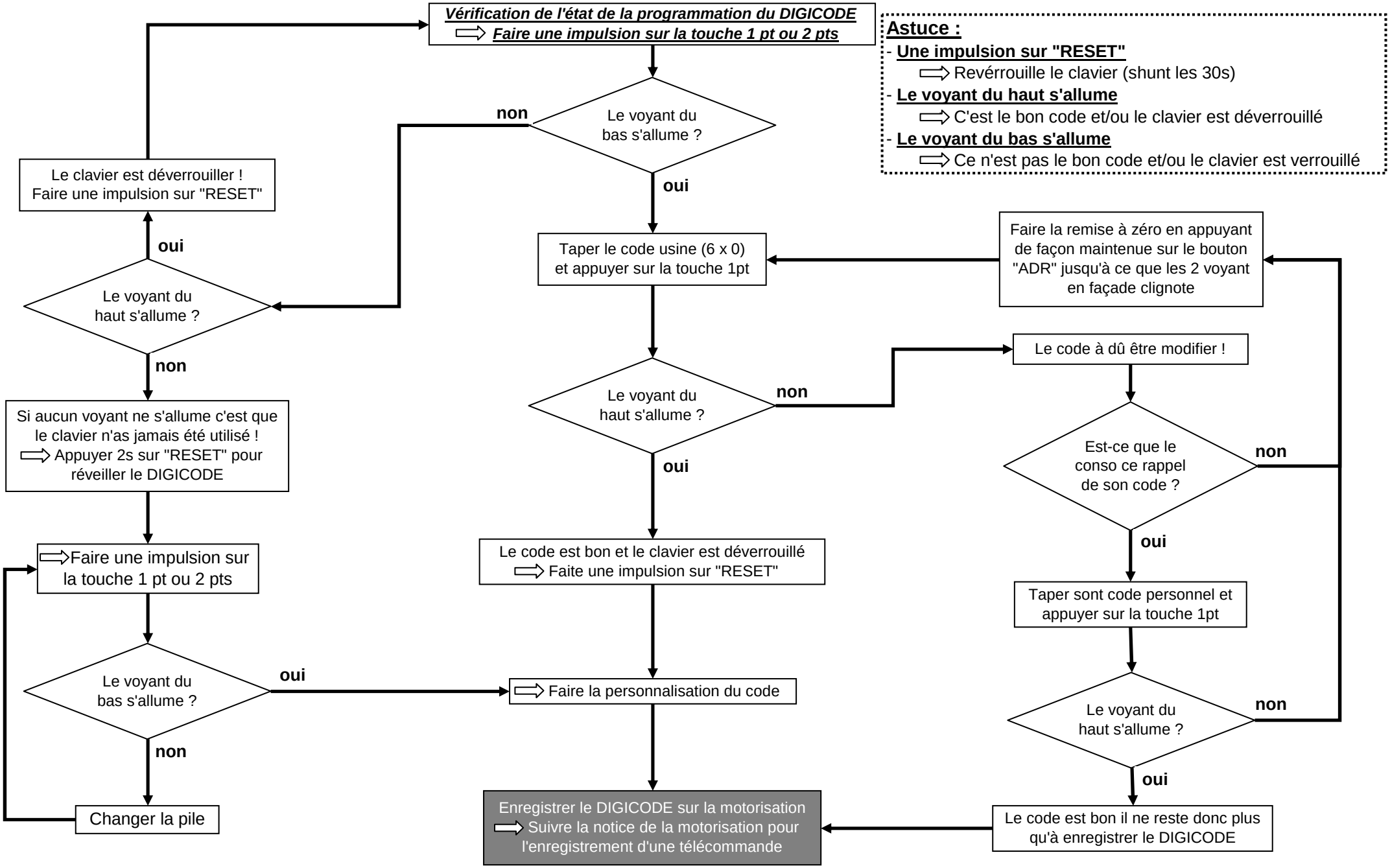Aide au dépannage problème paramétrage DIGICODE radio